

FRONT ELEVATION

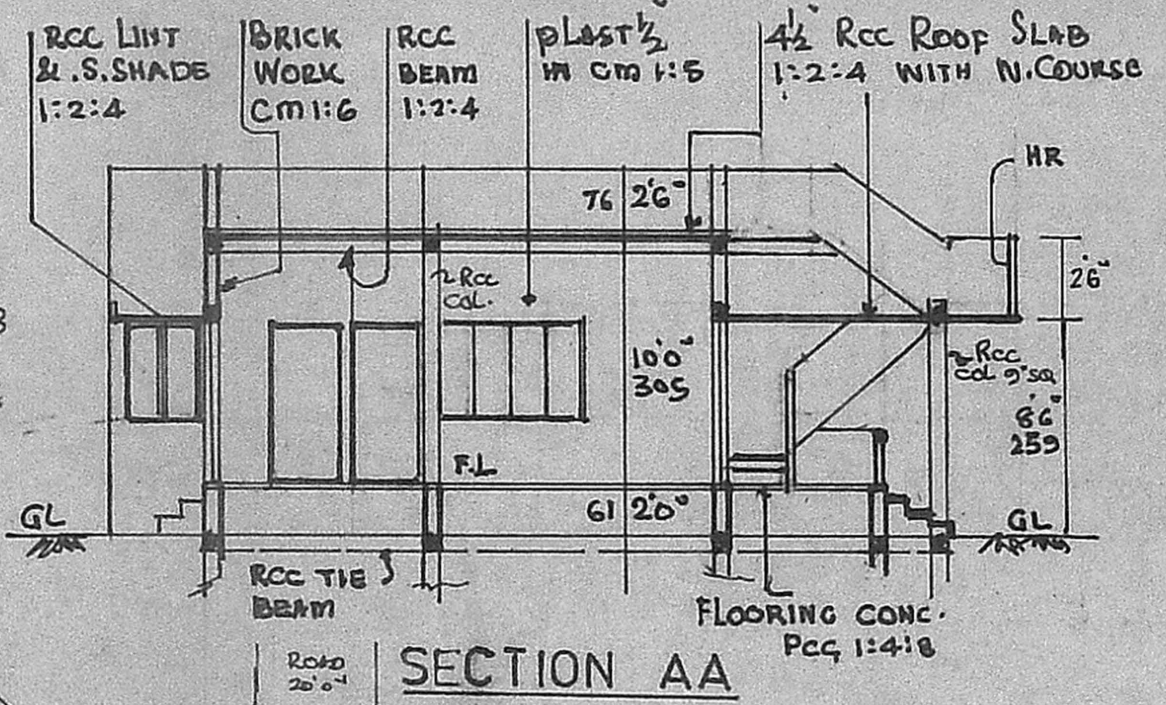

SECTION AA

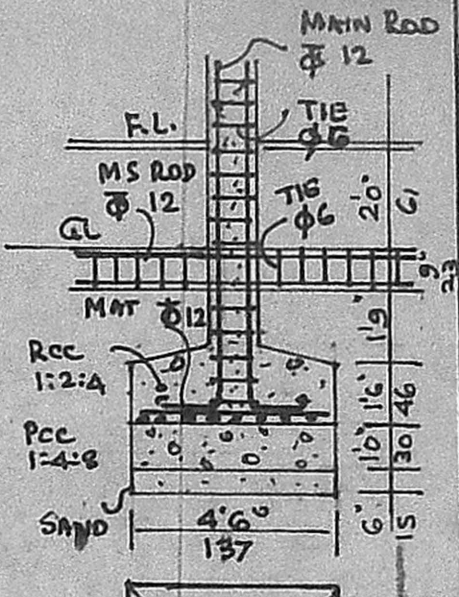

RCC COLUMN FOUNDATION

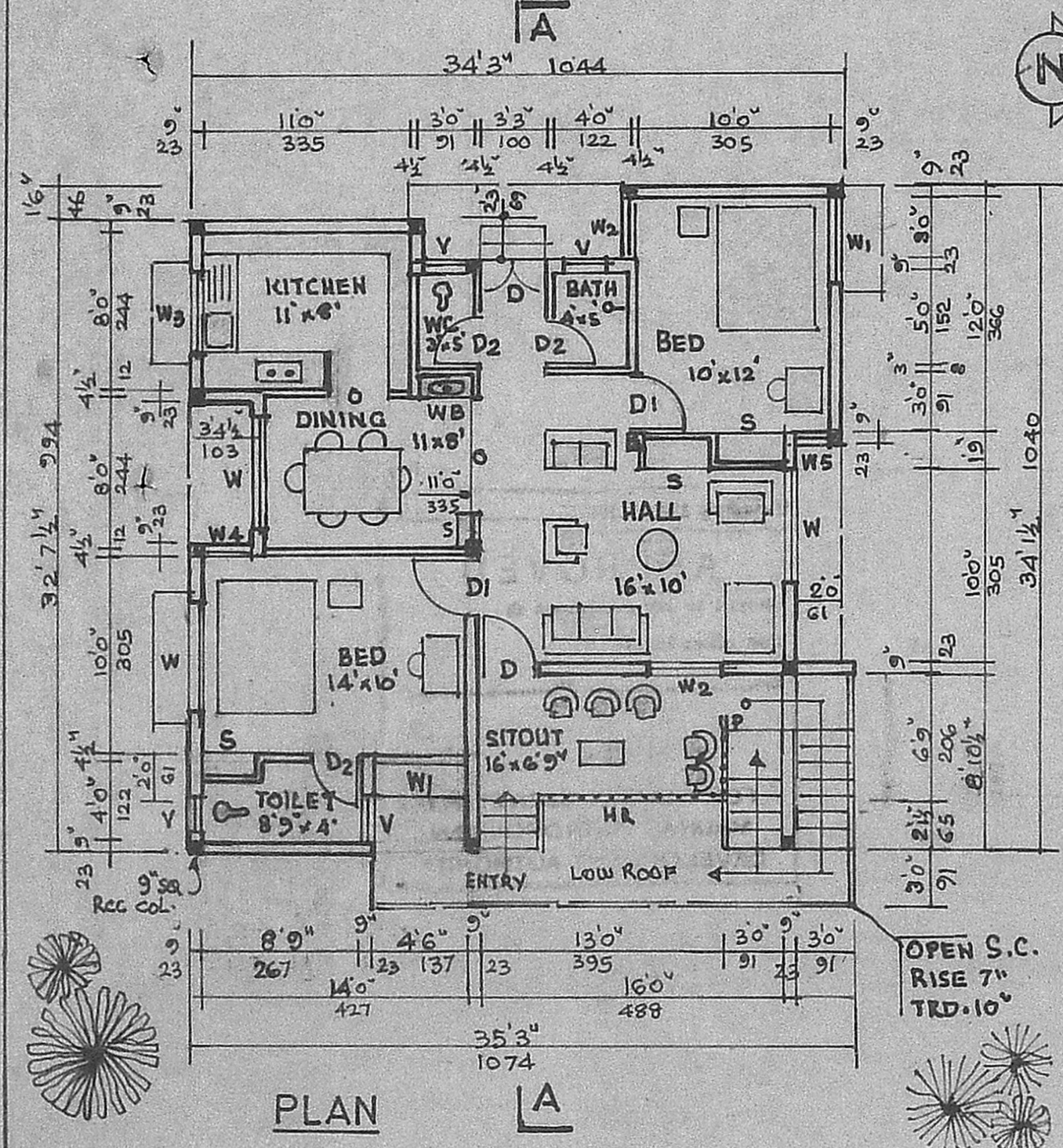

PLAN

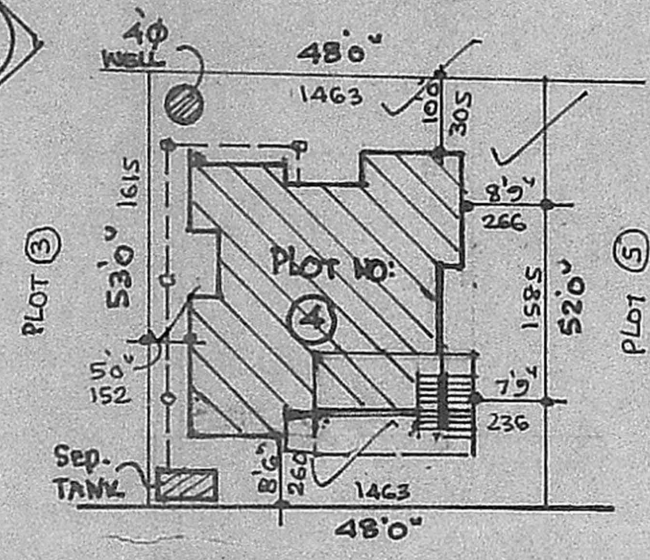

SITE PLAN  
SCALE 1:300

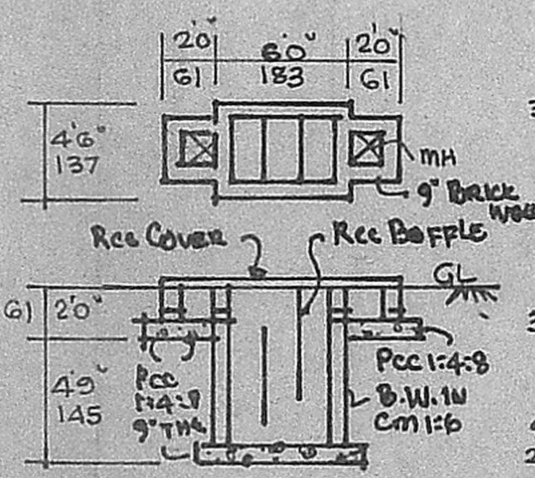

SEPTIC TANK

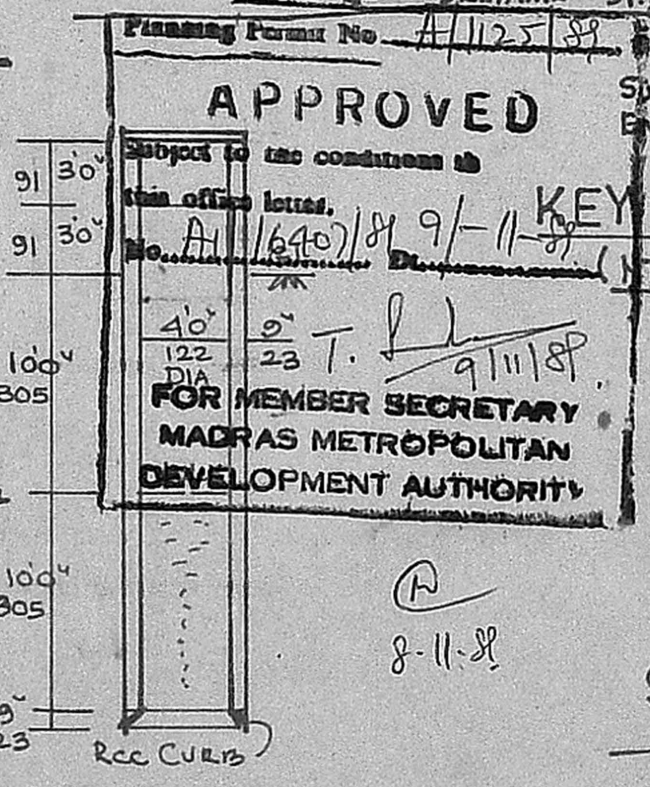

WELL SECTION

JOINERY		FT.	CMS
D	DOOR (15)	3'3" x 6'6"	100.200
D1	DOOR	3'0" x 6'6"	91.200
D2	DOOR	2'6" x 6'6"	76.200
W4	WINDOW	6'0" x 4'0"	183.122
W1	WINDOW	4'6" x 4'0"	137.122
W2	WINDOW	3'0" x 4'0"	91.122
W3	WINDOW	4'6" x 3'0"	137.91
W4	WINDOW	2'6" x 4'0"	76.122
W5	WINDOW	1'3" x 4'0"	38.122
V	VENTL.	2'0" x 3'0"	61.91
S	SHELF		
HR	WADD RAIL		
WB	WASH BASIN.		

PROPOSED DWELLING HOUSE  
CONSTRUCTION AT PLOT NO.  
4, V.O.C. ST., RADHA NAGAR,  
IN S NO.28, KARAMBKAM,  
SAIDAPET TALUK, CHINGLE-  
PUT DIST. VILLIVAKKAM  
TOWN PANCHAYT.

ALL DIMNS. IN CMS & FT. SCALE 1 100

AREA	FT <sup>2</sup>	M <sup>2</sup>
PLOT	2520	234.2
PLINTH	998	92.75
CARPET	830	77.14

COLOUR CODE

	PRO.
	ROAD
	BOUNDARY

OWNER K. KAVITHA (W/O P. KANNABIRAN)

*P. Gajrajulu*  
P. GAJARAJULU.  
A.M.I.E., A.M.I.S.B.  
Consulting Engineer and Contractor  
18, YADAVAL STREET,  
MADRAS-88.